

Test Report

Sample			
Name	Lornoxicam	Number	W20200601-001
Weight	/	Formulation	/
Receipt Time	2020/06/01	Test Time	2020/06/03-06/04
Description	\		
Test			
Test Item	Related substance		
Standards			
Reference	Provided by customer	Standard Sample	Yes
Instrument			
Type	HPLC	Version	Shimadzu LC-20AD

● **Chromatographic Condition:**

Column	Welch Xtimate® C18(4.6×150mm, 5um)
Mobile Phase	25mmol/L Ammonium dihydrogen phosphate solution/methanol =58/42
Wavelength	290nm
Temperature	30°C
Flow Rate	1.5 mL/min
Injection Volume	20 µl
Notes	/

● **Preparation of Mobile Phase:**

Unless otherwise stated, the results shown in this test report refer only to this sample tested.

The report can not be copied without the permission of Welch Materials.

Add: #168 Shuanglin(S) Street, Jinhua, Zhejiang, China

Tel: +86-579-82795008

Email: info@welchmat.com

25mmol/L ammonium dihydrogen phosphate solution: take 2.875g of ammonium dihydrogen phosphate, then dissolve it with 1000mL water. Adjust pH to 7.3 with triethylamine, then mix it well and filter it to obtain;

Take 580mL ammonium dihydrogen phosphate solution and 420mL methanol, mix them well, degas to obtain.

● Preparation of Sample Solution:

Mixed standard solution: take an appropriate amount of samples provided by customers, then add mobile phase to dissolve and dilute the solution containing 10ug/mL 2-aminopyridine, 40ug/mL OP-35 dechlorination analogue, 10ug/mL OP-35 methyl ester, 20ug/mL OP-35 methyl ether and 100ug/mL lornoxicam.

● Chromatogram and Data:

1. Mixed standards of Solution

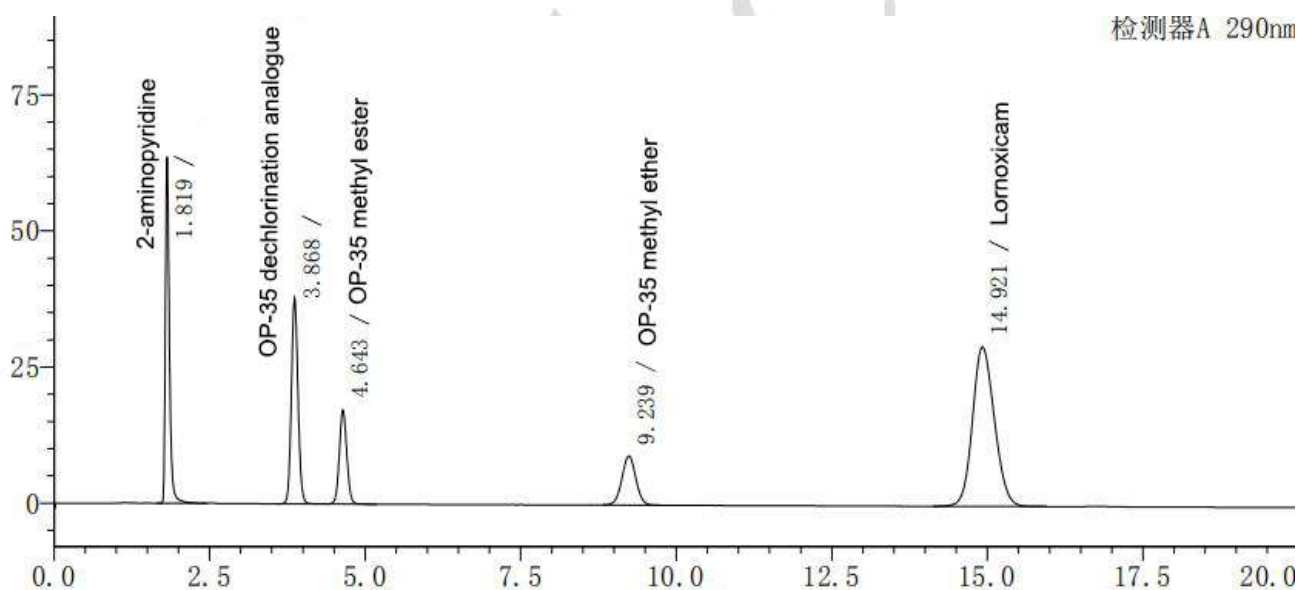

#	RT	Area	Height	Plates (USP)	Tailing factor	Resolution (USP)
1	1.819	283674	63599	3188	1.408	--
2	3.868	279277	37817	5700	1.075	12.278
3	4.643	143939	17252	6618	1.071	3.581
4	9.239	140503	9030	7975	1.023	14.315
5	14.921	718286	29294	8469	1.133	10.697

Unless otherwise stated, the results shown in this test report refer only to this sample tested.

The report can not be copied without the permission of Welch Materials.

Add: #168 Shuanglin(S) Street, Jinhua, Zhejiang, China

Tel: +86-579-82795008

Email: info@welchmat.com

● **Conclusion:**

Conclusion: Using Xtimate® C18(4.6×150mm, 5um) under this chromatographic condition can meet the test requirements.

Welch

Signature

Test: Hui Lin

Date: 2020/06/05

Revise: Xiaomei Wu

Date: 2020/06/05

Unless otherwise stated, the results shown in this test report refer only to this sample tested.

The report can not be copied without the permission of Welch Materials.

Add: #168 Shuanglin(S) Street, Jinhua, Zhejiang, China

Tel: +86-579-82795008

Email: info@welchmat.com