

## Stevia Sugar

### Method:

Column	Ultisil XB-NH2, 5 $\mu$ m, 4.6 $\times$ 250mm (P/N 00204-31043)
Mobile Phase	Acetonitrile:Water=80:20
Detection	210nm
Temperature	30 $^{\circ}$ C
Flow Rate	1.2ml/min
Injection Volume	20 $\mu$ l
Note	/

### Chromatogram and Data:

Acetonitrile:Water=80:20

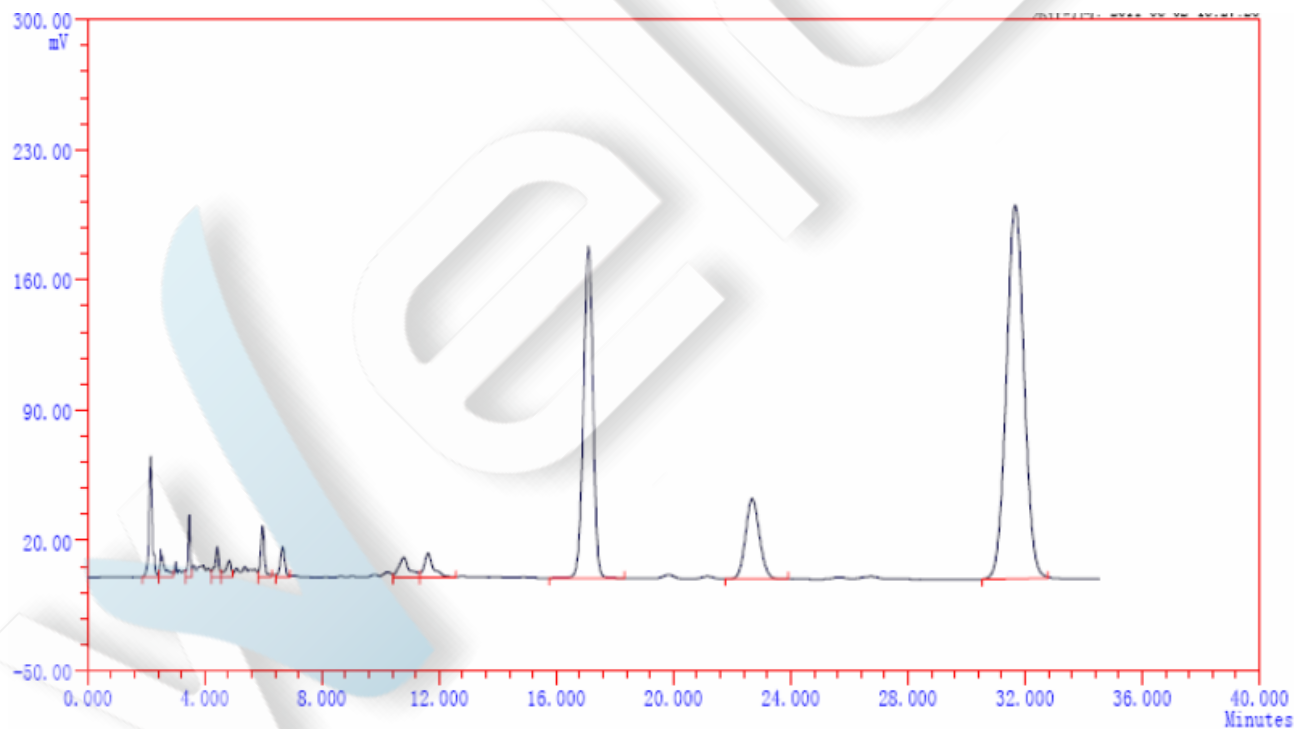

ID	Components	RT	Height	Area	Concentration	Th. Plate	Resolution	Tailing Factor
----	------------	----	--------	------	---------------	-----------	------------	----------------

Unless otherwise stated, the results shown in this test report refer only to this sample tested. The report can not be copied without the permission of Welch Materials, Inc.

1	2.135	6.50	50.879	0.555	1681	0.00	1.08
2	2.554	1.50	15.667	0.171	1341	1.72	1.88
3	3.472	3.33	17.552	0.191	9781	4.38	0.78
4	4.424	1.63	15.060	0.164	5152	4.92	0.81
5	4.824	0.90	11.312	0.123	3286	1.37	0.75
6	5.959	2.74	23.842	0.260	10577	3.99	1.56
7	6.644	1.62	17.066	0.186	8971	2.67	1.04
8	10.784	1.07	27.267	0.297	4017	8.61	1.25
9	11.619	1.29	27.926	0.305	6467	1.33	2.17
10	17.094	17.84	402.638	4.392	12936	9.29	0.97
11	22.687	4.33	143.171	1.562	10604	7.55	1.09
12	31.667	200.75	8416.095	91.794	12870	8.99	1.04
Σ:		243.48	9168.474	100.0000			

Acetonitrile:Water=75:25

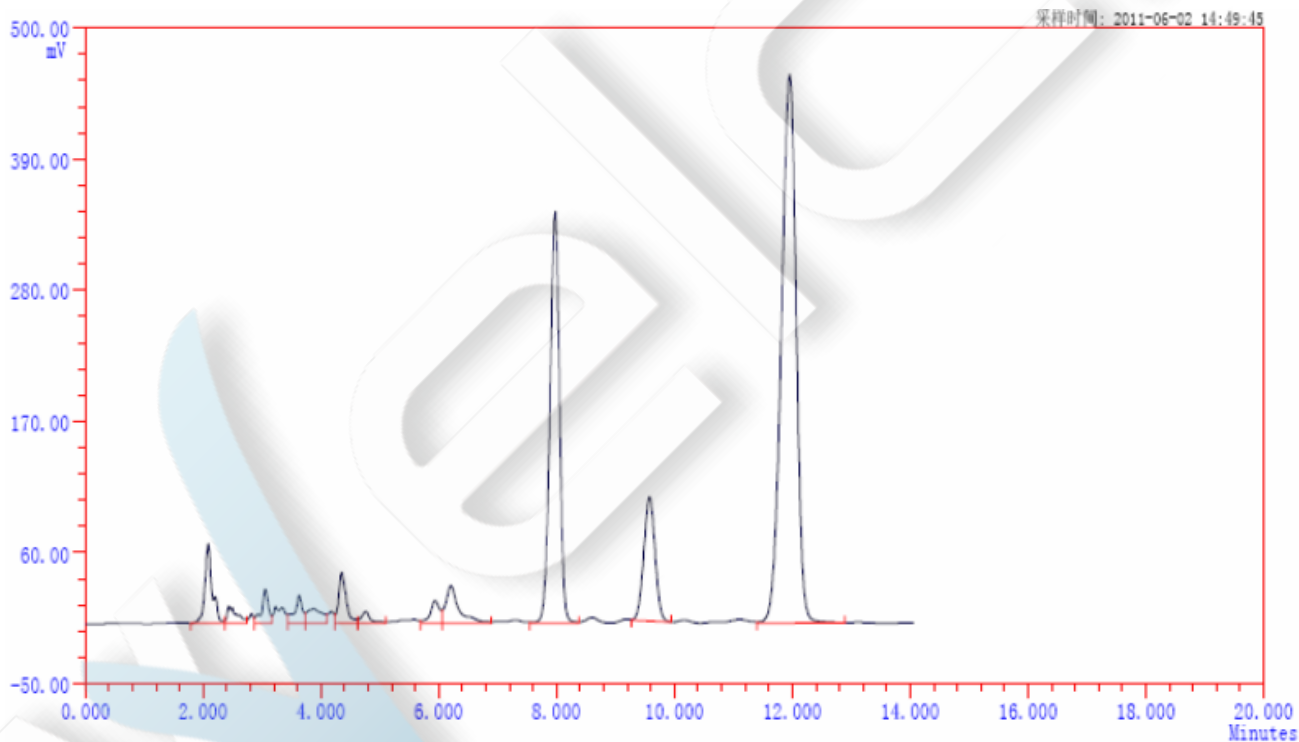

ID	Components	RT	Height	Area	Concentration	Th. Plate	Resolution	Tailing Factor
----	------------	----	--------	------	---------------	-----------	------------	----------------

Unless otherwise stated, the results shown in this test report refer only to this sample tested. The report can not be copied without the permission of Welch Materials, Inc.

1	2.089	6.72	58.501	2.056	1298	0.00	0.95
2	2.492	1.50	17.284	0.607	1048	1.49	1.44
3	3.042	2.87	22.905	0.805	3265	2.11	0.83
4	3.628	2.39	21.116	0.742	3792	2.62	0.75
5	3.878	1.26	21.407	0.752	1168	0.73	1.22
6	4.348	4.28	37.772	1.328	5464	1.36	1.64
7	4.748	1.02	11.185	0.393	4254	1.52	1.81
8	5.935	1.92	21.056	0.740	6634	4.07	0.73
9	6.202	3.17	48.810	1.716	3666	0.76	2.79
10	7.975	34.51	389.368	13.685	11270	4.99	0.99
11	9.582	104.23	1389.541	48.838	11652	4.90	0.97
12	11.955	45.98	806.260	28.338	10487	5.77	0.98
	Σ:	209.84	2845.204	100.0000			

Unless otherwise stated, the results shown in this test report refer only to this sample tested. The report can not be copied without the permission of Welch Materials, Inc.